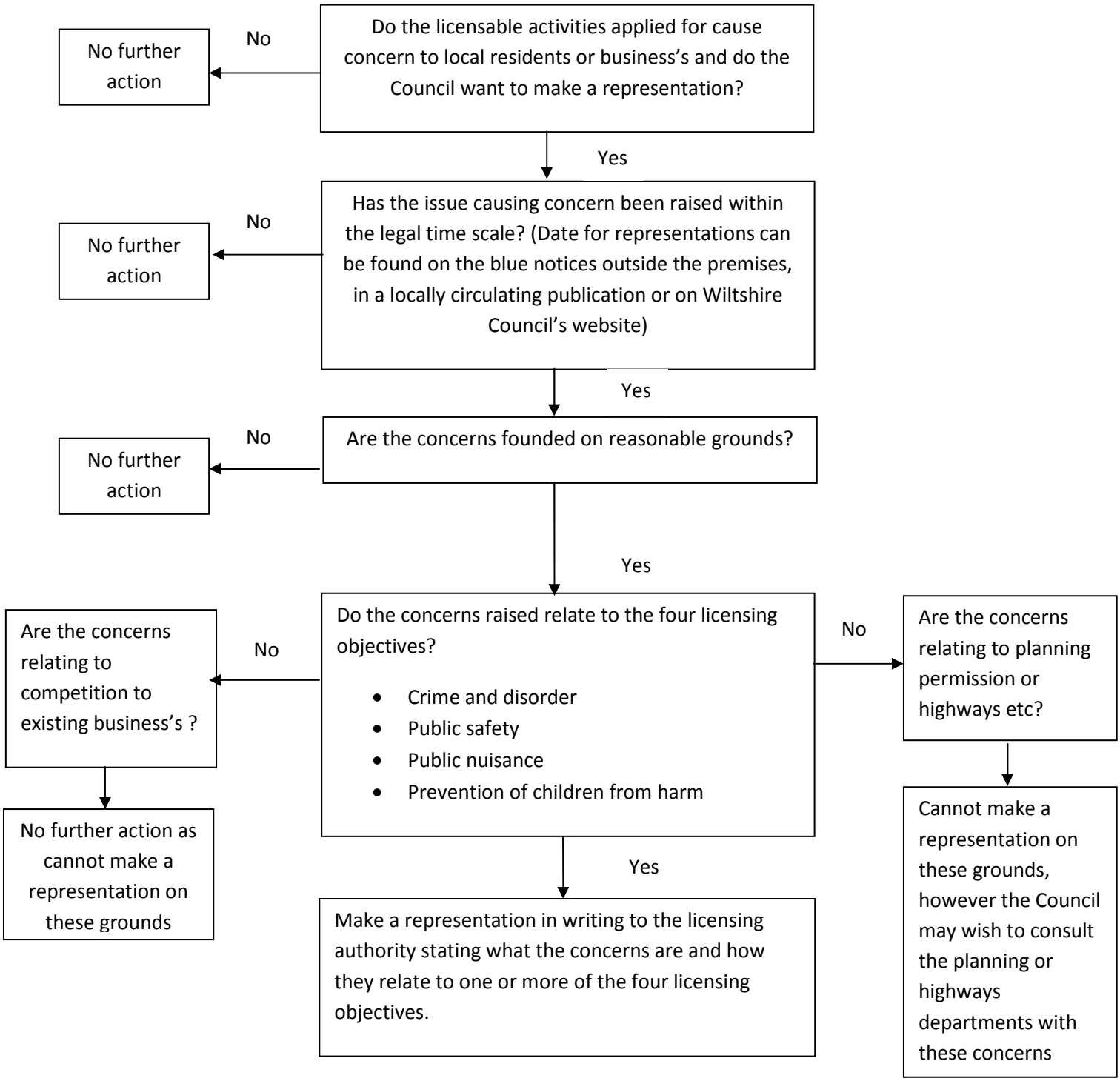Points to consider when making a representation